

ELEVATION CERTIFICATE

Important: Follow the instructions on pages 1-9.

Copy all pages of this Elevation Certificate and all attachments for (1) community official, (2) insurance agent/company, and (3) building owner.

SECTION A - PROPERTY INFORMATION				FOR INSURANCE COMPANY USE	
A1. Building Owner's Name Patricia M. Johnston				Policy Number:	
A2. Building Street Address (including Apt., Unit, Suite, and/or Bldg. No.) or P.O. Route and Box No. 604 N. Cambridge Avenue				Company NAIC Number:	
City Ventnor City		State New Jersey		ZIP Code 08234	
A3. Property Description (Lot and Block Numbers, Tax Parcel Number, Legal Description, etc.) Block 316, Lot, 9					
A4. Building Use (e.g., Residential, Non-Residential, Addition, Accessory, etc.) <u>Residential</u>					
A5. Latitude/Longitude: Lat. <u>39° 20' 50.7" N</u> Long. <u>74° 29' 12.1" W</u> Horizontal Datum: <input type="checkbox"/> NAD 1927 <input checked="" type="checkbox"/> NAD 1983					
A6. Attach at least 2 photographs of the building if the Certificate is being used to obtain flood insurance.					
A7. Building Diagram Number <u>8</u>					
A8. For a building with a crawlspace or enclosure(s):					
a) Square footage of crawlspace or enclosure(s) <u>880.00</u> sq ft					
b) Number of permanent flood openings in the crawlspace or enclosure(s) within 1.0 foot above adjacent grade <u>6</u>					
c) Total net area of flood openings in A8.b <u>1200.00</u> sq in					
d) Engineered flood openings? <input checked="" type="checkbox"/> Yes <input type="checkbox"/> No					
A9. For a building with an attached garage:					
a) Square footage of attached garage <u>0.00</u> sq ft					
b) Number of permanent flood openings in the attached garage within 1.0 foot above adjacent grade <u>0</u>					
c) Total net area of flood openings in A9.b <u>0.00</u> sq in					
d) Engineered flood openings? <input type="checkbox"/> Yes <input checked="" type="checkbox"/> No					
SECTION B - FLOOD INSURANCE RATE MAP (FIRM) INFORMATION					
B1. NFIP Community Name & Community Number Ventnor City/345326			B2. County Name Atlantic		B3. State New Jersey
B4. Map/Panel Number 345326/0-0-0-1	B5. Suffix B	B6. FIRM Index Date 06-18-1971	B7. FIRM Panel Effective/Revised Date 09-15-1983	B8. Flood Zone(s) A-8	B9. Base Flood Elevation(s) (Zone AO, use Base Flood Depth) 10.00'
B10. Indicate the source of the Base Flood Elevation (BFE) data or base flood depth entered in Item B9: <input type="checkbox"/> FIS Profile <input checked="" type="checkbox"/> FIRM <input type="checkbox"/> Community Determined <input type="checkbox"/> Other/Source: _____					
B11. Indicate elevation datum used for BFE in Item B9: <input checked="" type="checkbox"/> NGVD 1929 <input type="checkbox"/> NAVD 1988 <input type="checkbox"/> Other/Source: _____					
B12. Is the building located in a Coastal Barrier Resources System (CBRS) area or Otherwise Protected Area (OPA)? <input type="checkbox"/> Yes <input checked="" type="checkbox"/> No Designation Date: _____ <input type="checkbox"/> CBRS <input type="checkbox"/> OPA					

ELEVATION CERTIFICATE

OMB No. 1660-0008
Expiration Date: November 30, 2022

IMPORTANT: In these spaces, copy the corresponding information from Section A.			FOR INSURANCE COMPANY USE	
Building Street Address (including Apt., Unit, Suite, and/or Bldg. No.) or P.O. Route and Box No. 604 N. Cambridge Avenue			Policy Number:	
City Ventnor City	State New Jersey	ZIP Code 08234	Company NAIC Number	

SECTION C – BUILDING ELEVATION INFORMATION (SURVEY REQUIRED)

C1. Building elevations are based on: Construction Drawings* Building Under Construction* Finished Construction

*A new Elevation Certificate will be required when construction of the building is complete.

C2. Elevations – Zones A1–A30, AE, AH, A (with BFE), VE, V1–V30, V (with BFE), AR, AR/A, AR/AE, AR/A1–A30, AR/AH, AR/AO.
Complete Items C2.a–h below according to the building diagram specified in Item A7. In Puerto Rico only, enter meters.

Benchmark Utilized: Local Vertical Datum: NGVD 1929

Indicate elevation datum used for the elevations in items a) through h) below.

NGVD 1929 NAVD 1988 Other/Source: _____

Datum used for building elevations must be the same as that used for the BFE.

Check the measurement used.

- | | | | |
|---|-------------|--|---------------------------------|
| a) Top of bottom floor (including basement, crawlspace, or enclosure floor) | <u>6.6</u> | <input checked="" type="checkbox"/> feet | <input type="checkbox"/> meters |
| b) Top of the next higher floor | <u>16.1</u> | <input checked="" type="checkbox"/> feet | <input type="checkbox"/> meters |
| c) Bottom of the lowest horizontal structural member (V Zones only) | <u>N/A</u> | <input checked="" type="checkbox"/> feet | <input type="checkbox"/> meters |
| d) Attached garage (top of slab) | <u>N/A</u> | <input checked="" type="checkbox"/> feet | <input type="checkbox"/> meters |
| e) Lowest elevation of machinery or equipment servicing the building
(Describe type of equipment and location in Comments) | <u>15.6</u> | <input checked="" type="checkbox"/> feet | <input type="checkbox"/> meters |
| f) Lowest adjacent (finished) grade next to building (LAG) | <u>6.0</u> | <input checked="" type="checkbox"/> feet | <input type="checkbox"/> meters |
| g) Highest adjacent (finished) grade next to building (HAG) | <u>6.4</u> | <input checked="" type="checkbox"/> feet | <input type="checkbox"/> meters |
| h) Lowest adjacent grade at lowest elevation of deck or stairs, including structural support | <u>6.4</u> | <input checked="" type="checkbox"/> feet | <input type="checkbox"/> meters |

SECTION D – SURVEYOR, ENGINEER, OR ARCHITECT CERTIFICATION

This certification is to be signed and sealed by a land surveyor, engineer, or architect authorized by law to certify elevation information. I certify that the information on this Certificate represents my best efforts to interpret the data available. I understand that any false statement may be punishable by fine or imprisonment under 18 U.S. Code, Section 1001.

Were latitude and longitude in Section A provided by a licensed land surveyor? Yes No Check here if attachments.

Certifier's Name Thomas A. Prendergast	License Number GS37604
Title Professional Land Surveyor	
Company Name Prendergast & Associates, LLC	
Address 318 Discovery Lane	
City Egg Harbor Township	State New Jersey
	ZIP Code 08234

Place
Seal
Here

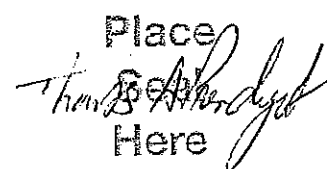

Signature Thomas A. Prendergast Date 04-08-2020 Telephone (609) 653-2047 Ext.

Copy all pages of this Elevation Certificate and all attachments for (1) community official, (2) insurance agent/company, and (3) building owner.

Comments (including type of equipment and location, per C2(e), if applicable)

A8(d) Smart Vent Model 1540-510
C2(e). Air Conditioning Compressor

ELEVATION CERTIFICATE

OMB No. 1660-0008
Expiration Date: November 30, 2022

IMPORTANT: In these spaces, copy the corresponding information from Section A.			FOR INSURANCE COMPANY USE	
Building Street Address (including Apt., Unit, Suite, and/or Bldg. No.) or P.O. Route and Box No. 604 N. Cambridge Avenue			Policy Number:	
City Ventnor City	State New Jersey	ZIP Code 08234	Company NAIC Number	

SECTION E – BUILDING ELEVATION INFORMATION (SURVEY NOT REQUIRED) FOR ZONE AO AND ZONE A (WITHOUT BFE)

For Zones AO and A (without BFE), complete Items E1–E5. If the Certificate is intended to support a LOMA or LOMR-F request, complete Sections A, B, and C. For Items E1–E4, use natural grade, if available. Check the measurement used. In Puerto Rico only, enter meters.

- E1. Provide elevation information for the following and check the appropriate boxes to show whether the elevation is above or below the highest adjacent grade (HAG) and the lowest adjacent grade (LAG).
- a) Top of bottom floor (including basement, crawlspace, or enclosure) is _____ feet meters above or below the HAG.
- b) Top of bottom floor (including basement, crawlspace, or enclosure) is _____ feet meters above or below the LAG.
- E2. For Building Diagrams 6–9 with permanent flood openings provided in Section A Items 8 and/or 9 (see pages 1–2 of Instructions), the next higher floor (elevation C2.b in the diagrams) of the building is _____ feet meters above or below the HAG.
- E3. Attached garage (top of slab) is _____ feet meters above or below the HAG.
- E4. Top of platform of machinery and/or equipment servicing the building is _____ feet meters above or below the HAG.
- E5. Zone AO only: If no flood depth number is available, is the top of the bottom floor elevated in accordance with the community's floodplain management ordinance? Yes No Unknown. The local official must certify this information in Section G.

SECTION F – PROPERTY OWNER (OR OWNER'S REPRESENTATIVE) CERTIFICATION

The property owner or owner's authorized representative who completes Sections A, B, and E for Zone A (without a FEMA-issued or community-issued BFE) or Zone AO must sign here. The statements in Sections A, B, and E are correct to the best of my knowledge.

Property Owner or Owner's Authorized Representative's Name

Address _____ City _____ State _____ ZIP Code _____

Signature _____ Date _____ Telephone _____

Comments

Check here if attachments.

ELEVATION CERTIFICATE

OMB No. 1660-0008
Expiration Date: November 30, 2022

IMPORTANT: In these spaces, copy the corresponding information from Section A.			FOR INSURANCE COMPANY USE
Building Street Address (including Apt., Unit, Suite, and/or Bldg. No.) or P.O. Route and Box No. 604 N. Cambridge Avenue			Policy Number:
City Ventnor City	State New Jersey	ZIP Code 08234	Company NAIC Number

SECTION G – COMMUNITY INFORMATION (OPTIONAL)

The local official who is authorized by law or ordinance to administer the community's floodplain management ordinance can complete Sections A, B, C (or E), and G of this Elevation Certificate. Complete the applicable item(s) and sign below. Check the measurement used in Items G8–G10. In Puerto Rico only, enter meters.

- G1. The information in Section C was taken from other documentation that has been signed and sealed by a licensed surveyor, engineer, or architect who is authorized by law to certify elevation information. (Indicate the source and date of the elevation data in the Comments area below.)
- G2. A community official completed Section E for a building located in Zone A (without a FEMA-issued or community-issued BFE) or Zone AO.
- G3. The following information (Items G4–G10) is provided for community floodplain management purposes.

G4. Permit Number	G5. Date Permit Issued	G6. Date Certificate of Compliance/Occupancy Issued
-------------------	------------------------	---

G7. This permit has been issued for: New Construction Substantial Improvement

G8. Elevation of as-built lowest floor (including basement) of the building: _____ feet meters Datum _____

G9. BFE or (in Zone AO) depth of flooding at the building site: _____ feet meters Datum _____

G10. Community's design flood elevation: _____ feet meters Datum _____

Local Official's Name: *Dino Cavaliere* Title: *C.F.M.*

Community Name: *Ventnor* Telephone: *609 823-7987*

Signature: *[Signature]* Date: *4-15-20*

Comments (including type of equipment and location, per C2(e), if applicable)

Check here if attachments.

BUILDING PHOTOGRAPHS

See Instructions for Item A6.

OMB No. 1660-0008

Expiration Date: November 30, 2022

ELEVATION CERTIFICATE

IMPORTANT: In these spaces, copy the corresponding information from Section A.			FOR INSURANCE COMPANY USE
Building Street Address (including Apt., Unit, Suite, and/or Bldg. No.) or P.O. Route and Box No. 604 N. Cambridge Avenue			Policy Number:
City Ventnor City	State New Jersey	ZIP Code 08234	Company NAIC Number

If using the Elevation Certificate to obtain NFIP flood insurance, affix at least 2 building photographs below according to the instructions for Item A6. Identify all photographs with date taken; "Front View" and "Rear View"; and, if required, "Right Side View" and "Left Side View." When applicable, photographs must show the foundation with representative examples of the flood openings or vents, as indicated in Section A8. If submitting more photographs than will fit on this page, use the Continuation Page.



Photo One

Photo One Caption Front View

Clear Photo One



Photo Two

Photo Two Caption Left Side

Clear Photo Two

ELEVATION CERTIFICATE

BUILDING PHOTOGRAPHS

Continuation Page

OMB No. 1660-0008
Expiration Date: November 30, 2022

IMPORTANT: In these spaces, copy the corresponding information from Section A.			FOR INSURANCE COMPANY USE
Building Street Address (including Apt., Unit, Suite, and/or Bldg. No.) or P.O. Route and Box No. 604 N. Cambridge Avenue			Policy Number:
City Ventnor City	State New Jersey	ZIP Code 08234	Company NAIC Number

If submitting more photographs than will fit on the preceding page, affix the additional photographs below. Identify all photographs with: date taken; "Front View" and "Rear View"; and, if required, "Right Side View" and "Left Side View." When applicable, photographs must show the foundation with representative examples of the flood openings or vents, as indicated in Section A8.

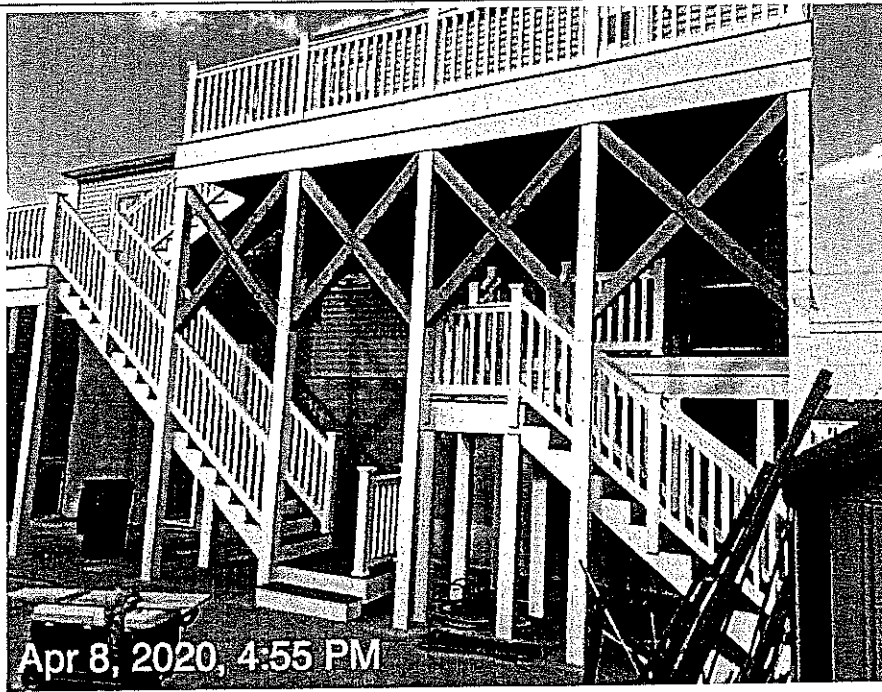

Photo Three

Photo Three Caption Rear View

Clear Photo Three

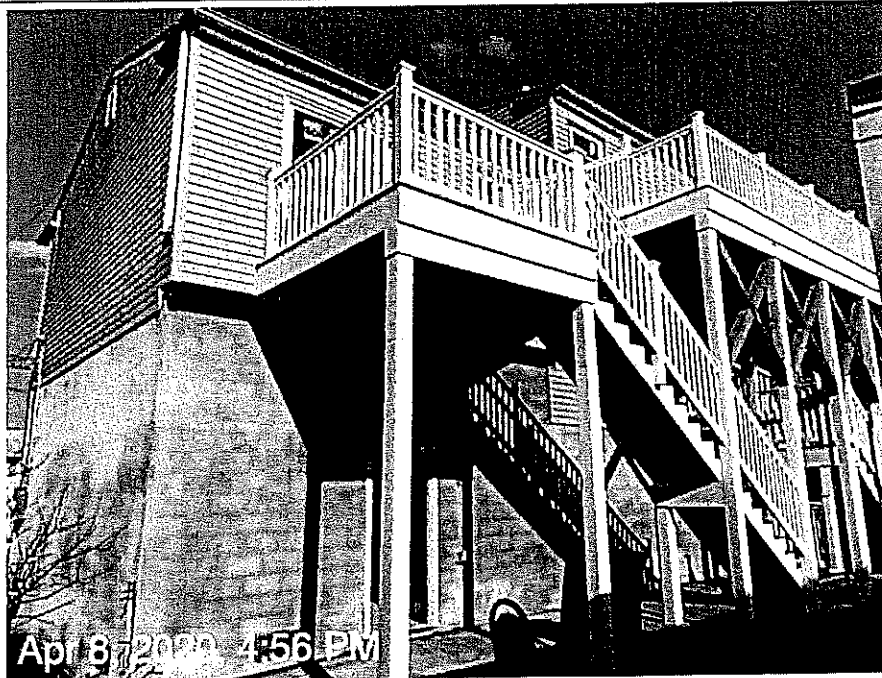

Photo Four

Photo Four Caption Rear View

Clear Photo Four

DUAL FUNCTION SERIES

This series of vents offers certified flood venting protection with superior automatic natural ventilation control. Ideal for crawlspace applications and other areas requiring flood venting protection as well as natural air ventilation.

VENTILATION

A bimetal coil automatically opens and closes the ventilation louvers as temperature changes from 35° F to 75° F.

No electricity is required.

In the event of a flood, the internal floats lift to release the flood door to rotate open and relieve the hydrostatic pressure regardless of the louvers' position, open or closed.

1 Smart Vent
1540-510

2 Stacker
1540-511

Stacker Models are twice as efficient as a single unit and are a great solution for large amounts of square footage, and in situations where there is not enough wall space to fit in the necessary or required single units.

Pictured in powder coat white

For more information on Flood Protection Solutions, contact:

Smart Vent, 420 Ambrose Drive, Unit 15, Pittman, NJ 08071
Website: www.smartvent.com | Tel: (877) 247-8368 | Email: info@smartvent.com

SMART VENT

Foundation Flood Vents



STANDARD FINISH POWDER COAT WHITE
POWDER COAT PAINT OPTIONS:



Custom colors also available.

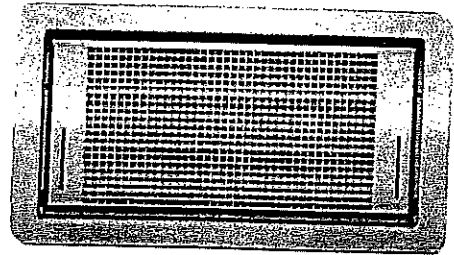

MODEL NUMBER	FLOOD COVERAGE	AIR VENTILATION	VENT SIZE	ROUGH OPENING
1540-510	200 sq. ft.	51 sq. in.	16" W x 8" H x 3" D	16 ¹ / ₄ in x 8 ¹ / ₄ in
1540-511	400 sq. ft.	102 sq. in.	16" W x 16" H x 3" D	16 ¹ / ₄ in x 16 ³ / ₈ in



To view other sizing options see Multi-frames

For more information on Flood Protection Solutions, contact:

Smart Vent, 2400 Ardmore Drive, Unit 103, Pittman, NJ 08074
 Website: www.smartvent.com | Tel: (872) 241-8368 | Email: info@smartvent.com



ICC
EVALUATION
SERVICE

Most Widely Accepted and Trusted

ESR-2074

Revised 02/2019

This report is subject to renewal 02/2021.

ICC-ES Evaluation Report

ICC-ES | (800) 423-5537 | (562) 599-0543 | www.icc-es.org

DIVISION: 08 00 00—OPENINGS

SECTION: 08 95 43—VENTS/FOUNDATION FLOOD VENTS

REPORT HOLDER:

SMART VENT PRODUCTS, INC.

EVALUATION SUBJECT:

SMART VENT® AUTOMATIC FOUNDATION FLOOD VENTS:

MODELS #1540-520; #1540-521; #1540-510; #1540-511; #1540-570; #1540-574;
#1540-524; #1540-514

FLOOD VENT SEALING KIT #1540-526



A Subsidiary of



Recipient of Prestigious Western States Seismic Policy Council
Award in Excellence

Evaluation Reports are not to be construed as representing aesthetics or any other attributes not specifically
mentioned, nor are they to be construed as an endorsement of the subject of the report or a recommendation for its use.
There is no warranty by ICC Evaluation Service, LLC, express or implied, as to any findings or other matter in this
report or as to any product covered by the report.

© 2019 ICC Evaluation Service, LLC. All rights reserved.



Most Widely Accepted and Trusted

ESR-2074

Reissued February 2019

This report is subject to renewal February 2021.

ICC-ES Evaluation Report

A Subsidiary of the International Code Council®

www.icc-es.org | (800) 423-6587 | (562) 699-0543

DIVISION: 08 00 00—OPENINGS
Section: 08 95 43—Vents/Foundation Flood Vents

REPORT HOLDER:

SMART VENT PRODUCTS, INC.

EVALUATION SUBJECT:

SMART VENT® AUTOMATIC FOUNDATION FLOOD VENTS: MODELS #1540-520; #1540-521; #1540-510; #1540-511; #1540-570; #1540-574; #1540-524; #1540-514
FLOOD VENT SEALING KIT #1540-526

1.0 EVALUATION SCOPE

Compliance with the following codes:

- 2018, 2015, 2012, 2009 and 2006 International Building Code® (IBC)
- 2018, 2015, 2012, 2009 and 2006 International Residential Code® (IRC)
- 2018 International Energy Conservation Code® (IECC)
- 2013 Abu Dhabi International Building Code (ADIBC)†

†The ADIBC is based on the 2009 IBC, 2006 IRC code sections referenced in this report are the same sections in the ADIBC.

Properties evaluated:

- Physical operation
- Water flow

2.0 USES

The Smart Vent® units are engineered mechanically operated flood vents (FVs) employed to equalize hydrostatic pressure on walls of enclosures subject to rising or falling flood waters. Certain models also allow natural ventilation.

3.0 DESCRIPTION

3.1 General

When subjected to rising water, the Smart Vent® FVs internal floats are activated, then pivot open to allow flow in either direction to equalize water level and hydrostatic pressure from one side of the foundation to the other. The FV pivoting door is normally held in the closed position by a buoyant release device. When subjected to rising water, the buoyant release device causes the unit to unlatch, allowing the door to rotate out of the way and allow flow. The water level stabilizes, equalizing the lateral forces.

Each unit is fabricated from stainless steel. Smart Vent® Automatic Foundation Flood Vents are available in various models and sizes as described in Table 1. The SmartVENT® Stacking Model #1540-511 and FloodVENT® Stacking Model #1540-521 units each contain two vertically arranged openings per unit.

3.2 Engineered Opening

The FVs comply with the design principle noted in Section 2.7.2.2 and Section 2.7.3 of ASCE/SEI 24-14 [Section 2.6.2.2 of ASCE/SEI 24-05 (2012, 2009, 2006 IBC and IRC)] for a maximum rate of rise and fall of 5.0 feet per hour (0.423 mm/s). In order to comply with the engineered opening requirement of ASCE/SEI 24, Smart Vent FVs must be installed in accordance with Section 4.0.

3.3 Ventilation

The SmartVENT® Model #1540-510 and SmartVENT® Overhead Door Model #1540-514 both have screen covers with 1/4-inch-by-1/4-inch (6.35 by 6.35 mm) openings, yielding 51 square inches (32 903 mm²) of net free area to supply natural ventilation. The SmartVENT® Stacking Model #1540-511 consists of two Model #1540-510 units in one assembly, and provides 102 square inches (65 806 mm²) of net free area to supply natural ventilation. Other FVs recognized in this report do not offer natural ventilation.

3.4 Flood Vent Sealing Kit

The Flood Vent Sealing Kit Model #1540-526 is used with SmartVENT® Model #1540-520. It is a Homasote 440 Sound Barrier® (ESR-1374) insert with 21 - 2-inch-by-2-inch (51 mm x 51 mm) squares cut in it. See Figure 4.

4.0 DESIGN AND INSTALLATION

4.1 SmartVENT® and FloodVENT®:

SmartVENT® and FloodVENT® are designed to be installed into walls or overhead doors of existing or new construction from the exterior side. Installation of the vents must be in accordance with the manufacturer's instructions, the applicable code and this report. Installation clips allow mounting in masonry and concrete walls of any thickness. In order to comply with the engineered opening design principle noted in Section 2.7.2.2 and 2.7.3 of ASCE/SEI 24-14 [Section 2.6.2.2 of ASCE/SEI 24-05 (2012, 2009, 2006 IBC and IRC)], the Smart Vent® FVs must be installed as follows:

- With a minimum of two openings on different sides of each enclosed area.
- With a minimum of one FV for every 200 square

ICC Evaluation Reports are not to be construed as representing, endorsing or any other attributes not specifically addressed, nor are they to be construed as a replacement of the subject of the report or a recommendation for its use. There is no warranty by ICC Evaluation Service, LLC, express or implied, as to finding or other matter in this report, or as to any product covered by the report.



ESR-2074 | Most Widely Accepted and Trusted

feet (18.6 m²) of enclosed area, except that the SmartVENT[®] Stacking Model #1540-511 and FloodVENT[®] Stacking Model #1540-521 must be installed with a minimum of one FV for every 400 square feet (37.2 m²) of enclosed area.

- Below the base flood elevation.
- With the bottom of the FV located a maximum of 12 inches (305.4 mm) above the higher of the final grade or floor and finished exterior grade immediately under each opening.

4.2 Flood Vent Sealing Kit

The Flood Vent Sealing Kit Model 1540-525 is used in conjunction with FloodVENT[®] Model #1540-520. When installed and tested in accordance with ASTM E283, the FV and Flood Vent Sealing Kit assembly have an air leakage rate of less than 0.2 cubic feet per minute per linear foot (18.58 l/min per linear meter) at a pressure differential of 1 pound per square foot (50 Pa) based on 12.58 linear feet (3.8 linear meters) contained by the Flood Vent Sealing Kit.

5. CONDITIONS OF USE

The Smart Vent[®] FVs described in this report comply with, or are suitable alternatives to what is specified in, those codes listed in Section 1.0 of this report, subject to the following conditions:

- 5.1 The Smart Vent[®] FVs must be installed in accordance with this report, the applicable code and the manufacturer's installation instructions. In the event of a conflict, the instructions in this report govern.

- 5.2 The Smart Vent[®] FVs must not be used in the place of "breakaway walls" in coastal high hazard areas, but are permitted for use in conjunction with breakaway walls in other areas.

6.0 EVIDENCE SUBMITTED

- 6.1 Data in accordance with the ICC-ES Acceptance Criteria for Mechanically Operated Flood Vents (AC3084), dated August 2015 (editorially revised October 2017).
- 6.2 Test report on air infiltration in accordance with ASTM E283.

7.0 IDENTIFICATION

- 7.1 The Smart VENT[®] models and the Flood Vent Sealing Kit recognized in this report must be identified by a label bearing the manufacturer's name (Smartvent Products, Inc.), the model number, and the evaluation report number (ESR-2074).
- 7.2 The report holder's contact information is the following:

SMART VENT PRODUCTS, INC.
 430 ANDERSON DRIVE, UNIT 1
 PITMAN, NEW JERSEY 08071
 (877) 441-8368
www.smartvent.com
info@smartvent.com

TABLE 1—MODEL SIZES

MODEL NAME	MODEL NUMBER	MODEL SIZE (in.)	COVERAGE (sq. ft.)
FloodVENT [®]	1540-520	15 ³ / ₄ " X 7 ³ / ₄ "	200
SmartVENT [®]	1540-510	15 ³ / ₄ " X 7 ³ / ₄ "	200
FloodVENT [®] Overhead Door	1540-524	15 ³ / ₄ " X 7 ³ / ₄ "	200
SmartVENT [®] Overhead Door	1540-514	15 ³ / ₄ " X 7 ³ / ₄ "	200
Wood Wall FloodVENT [®]	1540-570	14" X 5 ³ / ₄ "	200
Wood Wall FloodVENT [®] Overhead Door	1540-574	14" X 5 ³ / ₄ "	200
SmartVENT [®] Stacker	1540-511	15" X 15"	400
FloodVENT [®] Stacker	1540-521	15" X 15"	400

#: 1 inch = 25.4 mm, 1 square foot = m²

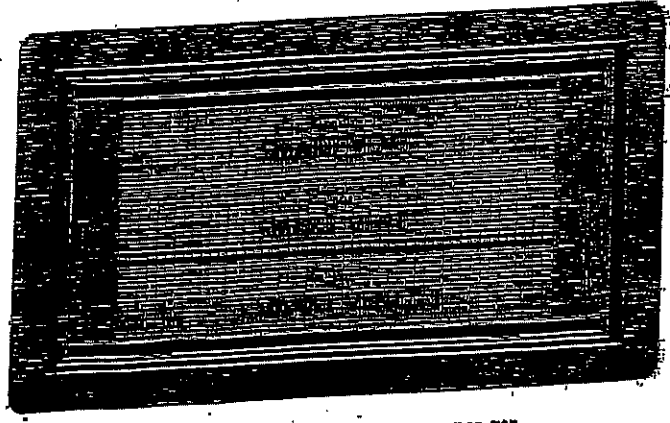

FIGURE 1—SMART VENT: MODEL 1540-510

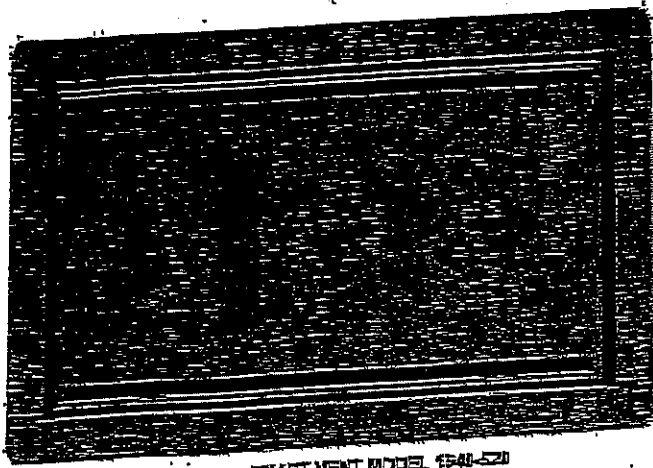

FIGURE 2—SMART VENT MODEL 1940-520

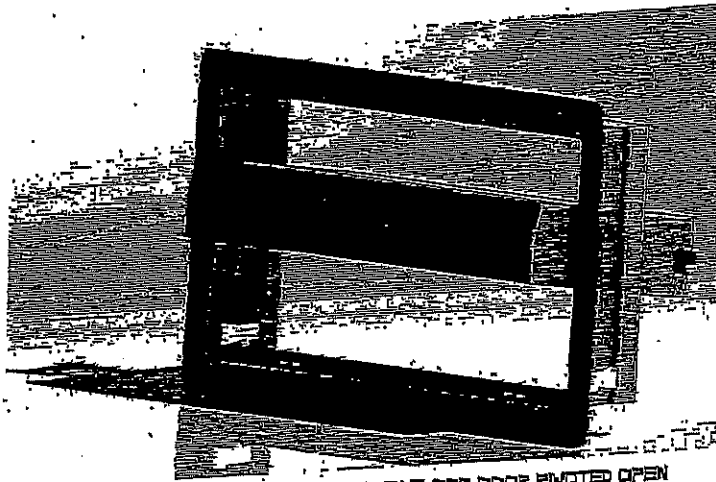

FIGURE 3—SMART VENT: SHOWN WITH FLOOD DOOR PIVOTED OPEN

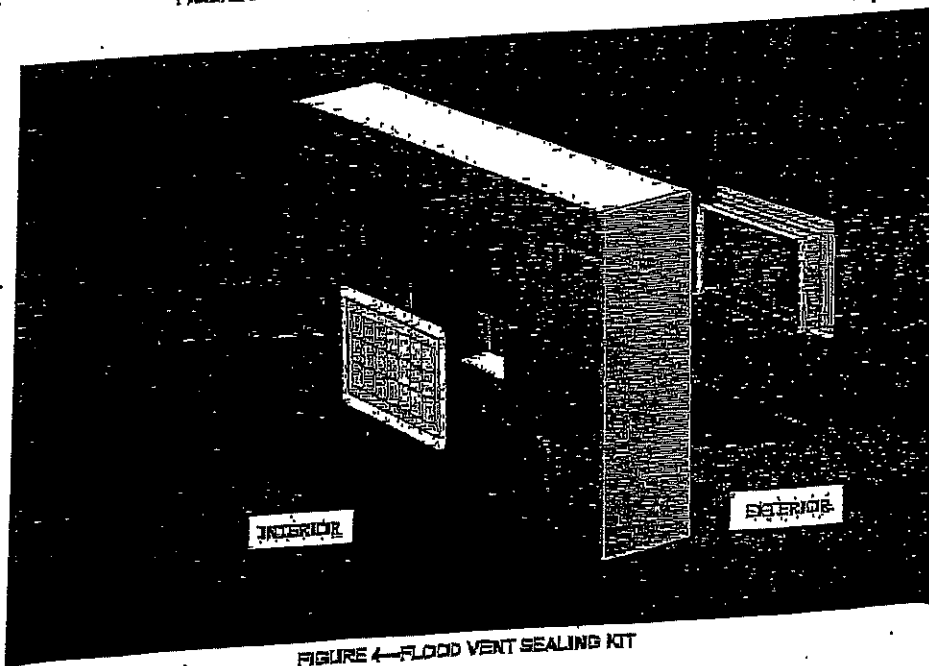

FIGURE 4—FLOOD VENT SEALING KIT



Most Widely Accepted and Trusted

ICC-ES Evaluation Report

ESR-2074 CBC and CRC Supplement

Reissued February 2019

This report is subject to renewal February 2021.

www.iccs-es.com | (800) 423-5587 | (562) 699-0543 A Subsidiary of the International Code Council®

SECTION OF DD 08—OPENINGS
Subsection 08 95 43—Vents/Foundation Flood Vents

REPORT HOLDER:

SMART VENT PRODUCTS, INC.

EVALUATION SUBJECT:

SMART VENT® AUTOMATIC FOUNDATION FLOOD VENTS; MODELS #1540-520; #1540-521; #1540-522; #1540-511; #1540-512; #1540-513; #1540-514; #1540-515; #1540-516; #1540-517; #1540-518; #1540-519; #1540-520; #1540-521; #1540-522; #1540-523; #1540-524; #1540-525; #1540-526; #1540-527; #1540-528; #1540-529; #1540-530; #1540-531; #1540-532; #1540-533; #1540-534; #1540-535; #1540-536; #1540-537; #1540-538; #1540-539; #1540-540; #1540-541; #1540-542; #1540-543; #1540-544; #1540-545; #1540-546; #1540-547; #1540-548; #1540-549; #1540-550; #1540-551; #1540-552; #1540-553; #1540-554; #1540-555; #1540-556; #1540-557; #1540-558; #1540-559; #1540-560; #1540-561; #1540-562; #1540-563; #1540-564; #1540-565; #1540-566; #1540-567; #1540-568; #1540-569; #1540-570; #1540-571; #1540-572; #1540-573; #1540-574; #1540-575; #1540-576; #1540-577; #1540-578; #1540-579; #1540-580; #1540-581; #1540-582; #1540-583; #1540-584; #1540-585; #1540-586; #1540-587; #1540-588; #1540-589; #1540-590; #1540-591; #1540-592; #1540-593; #1540-594; #1540-595; #1540-596; #1540-597; #1540-598; #1540-599; #1540-600; #1540-601; #1540-602; #1540-603; #1540-604; #1540-605; #1540-606; #1540-607; #1540-608; #1540-609; #1540-610; #1540-611; #1540-612; #1540-613; #1540-614; #1540-615; #1540-616; #1540-617; #1540-618; #1540-619; #1540-620; #1540-621; #1540-622; #1540-623; #1540-624; #1540-625; #1540-626; #1540-627; #1540-628; #1540-629; #1540-630; #1540-631; #1540-632; #1540-633; #1540-634; #1540-635; #1540-636; #1540-637; #1540-638; #1540-639; #1540-640; #1540-641; #1540-642; #1540-643; #1540-644; #1540-645; #1540-646; #1540-647; #1540-648; #1540-649; #1540-650; #1540-651; #1540-652; #1540-653; #1540-654; #1540-655; #1540-656; #1540-657; #1540-658; #1540-659; #1540-660; #1540-661; #1540-662; #1540-663; #1540-664; #1540-665; #1540-666; #1540-667; #1540-668; #1540-669; #1540-670; #1540-671; #1540-672; #1540-673; #1540-674; #1540-675; #1540-676; #1540-677; #1540-678; #1540-679; #1540-680; #1540-681; #1540-682; #1540-683; #1540-684; #1540-685; #1540-686; #1540-687; #1540-688; #1540-689; #1540-690; #1540-691; #1540-692; #1540-693; #1540-694; #1540-695; #1540-696; #1540-697; #1540-698; #1540-699; #1540-700; #1540-701; #1540-702; #1540-703; #1540-704; #1540-705; #1540-706; #1540-707; #1540-708; #1540-709; #1540-710; #1540-711; #1540-712; #1540-713; #1540-714; #1540-715; #1540-716; #1540-717; #1540-718; #1540-719; #1540-720; #1540-721; #1540-722; #1540-723; #1540-724; #1540-725; #1540-726; #1540-727; #1540-728; #1540-729; #1540-730; #1540-731; #1540-732; #1540-733; #1540-734; #1540-735; #1540-736; #1540-737; #1540-738; #1540-739; #1540-740; #1540-741; #1540-742; #1540-743; #1540-744; #1540-745; #1540-746; #1540-747; #1540-748; #1540-749; #1540-750; #1540-751; #1540-752; #1540-753; #1540-754; #1540-755; #1540-756; #1540-757; #1540-758; #1540-759; #1540-760; #1540-761; #1540-762; #1540-763; #1540-764; #1540-765; #1540-766; #1540-767; #1540-768; #1540-769; #1540-770; #1540-771; #1540-772; #1540-773; #1540-774; #1540-775; #1540-776; #1540-777; #1540-778; #1540-779; #1540-780; #1540-781; #1540-782; #1540-783; #1540-784; #1540-785; #1540-786; #1540-787; #1540-788; #1540-789; #1540-790; #1540-791; #1540-792; #1540-793; #1540-794; #1540-795; #1540-796; #1540-797; #1540-798; #1540-799; #1540-800; #1540-801; #1540-802; #1540-803; #1540-804; #1540-805; #1540-806; #1540-807; #1540-808; #1540-809; #1540-810; #1540-811; #1540-812; #1540-813; #1540-814; #1540-815; #1540-816; #1540-817; #1540-818; #1540-819; #1540-820; #1540-821; #1540-822; #1540-823; #1540-824; #1540-825; #1540-826; #1540-827; #1540-828; #1540-829; #1540-830; #1540-831; #1540-832; #1540-833; #1540-834; #1540-835; #1540-836; #1540-837; #1540-838; #1540-839; #1540-840; #1540-841; #1540-842; #1540-843; #1540-844; #1540-845; #1540-846; #1540-847; #1540-848; #1540-849; #1540-850; #1540-851; #1540-852; #1540-853; #1540-854; #1540-855; #1540-856; #1540-857; #1540-858; #1540-859; #1540-860; #1540-861; #1540-862; #1540-863; #1540-864; #1540-865; #1540-866; #1540-867; #1540-868; #1540-869; #1540-870; #1540-871; #1540-872; #1540-873; #1540-874; #1540-875; #1540-876; #1540-877; #1540-878; #1540-879; #1540-880; #1540-881; #1540-882; #1540-883; #1540-884; #1540-885; #1540-886; #1540-887; #1540-888; #1540-889; #1540-890; #1540-891; #1540-892; #1540-893; #1540-894; #1540-895; #1540-896; #1540-897; #1540-898; #1540-899; #1540-900; #1540-901; #1540-902; #1540-903; #1540-904; #1540-905; #1540-906; #1540-907; #1540-908; #1540-909; #1540-910; #1540-911; #1540-912; #1540-913; #1540-914; #1540-915; #1540-916; #1540-917; #1540-918; #1540-919; #1540-920; #1540-921; #1540-922; #1540-923; #1540-924; #1540-925; #1540-926; #1540-927; #1540-928; #1540-929; #1540-930; #1540-931; #1540-932; #1540-933; #1540-934; #1540-935; #1540-936; #1540-937; #1540-938; #1540-939; #1540-940; #1540-941; #1540-942; #1540-943; #1540-944; #1540-945; #1540-946; #1540-947; #1540-948; #1540-949; #1540-950; #1540-951; #1540-952; #1540-953; #1540-954; #1540-955; #1540-956; #1540-957; #1540-958; #1540-959; #1540-960; #1540-961; #1540-962; #1540-963; #1540-964; #1540-965; #1540-966; #1540-967; #1540-968; #1540-969; #1540-970; #1540-971; #1540-972; #1540-973; #1540-974; #1540-975; #1540-976; #1540-977; #1540-978; #1540-979; #1540-980; #1540-981; #1540-982; #1540-983; #1540-984; #1540-985; #1540-986; #1540-987; #1540-988; #1540-989; #1540-990; #1540-991; #1540-992; #1540-993; #1540-994; #1540-995; #1540-996; #1540-997; #1540-998; #1540-999; #1540-1000.

REPORT PURPOSE AND SCOPE

The purpose of this evaluation report supplement is to indicate that Smart Vent® Automatic Foundation Flood Vents, designed in ICC-ES master evaluation report ESR-2074, have also been evaluated for compliance with codes noted on:

- applicable code editions:
- 2016 California Building Code (CBC)
- 2016 California Residential Code (CRC)

CONCLUSIONS

CBC:
Smart Vent® Automatic Foundation Flood Vents, described in Sections 2.0 through 7.0 of the master evaluation report ESR-2074, comply with 2016 CBC Chapter 12, provided the design and installation are in accordance with the 2015 International Building Code® (IBC) provisions noted in the master report and the additional requirements of CBC Chapters 16 and 16A, as applicable.

Products recognized in this supplement have not been evaluated under CBC Chapter 7A for use in the exterior design and construction of new buildings located in any Fire Hazard Severity Zone within State Responsibility Areas or any Wildland-Urban Interface Fire Area.

CRC:
Smart Vent® Automatic Foundation Flood Vents, described in Sections 2.0 through 7.0 of the master evaluation report ESR-2074, comply with the 2016 CRC, provided the design and installation are in accordance with the 2015 International Building Code® (IBC) provisions noted in the master report.

Products recognized in this supplement have not been evaluated under 2016 CRC Chapter R337, for use in the design and construction of new buildings located in any Fire Hazard Severity Zone within State Responsibility Areas or Wildland-Urban Interface Fire Area.

Products recognized in this supplement have not been evaluated for compliance with the International Wildland-Urban Interface Code®.

This supplement expires concurrently with the master report, reissued February 2019.

Evaluation Reports are not to be construed as representing evaluation or any other attributes not specifically addressed, nor are they to be construed as a warranty of the subject of the report or a recommendation for its use. There is no warranty by ICC Evaluation Service, LLC, express or implied, or any other party in this report, or as to any product covered by the report.





Most Widely Accepted and Trusted

ICC-ES Evaluation Report

ESR-2074 FBC Supplement

Reissued February 2019

This report is subject to renewal February 2021.

www.icc-es.org | (800) 423-6587 | (562) 899-0543 A Subsidiary of the International Code Council®

VISION: 08 00 00—OPENINGS
SECTION: 08 95 43—Vents/Foundation Flood Vents

REPORT HOLDER:

SMART VENT PRODUCTS, INC.

EVALUATION SUBJECT:

SMART VENT® AUTOMATIC FOUNDATION FLOOD VENTS: MODELS #1540-520; #1540-521; #1540-510; #1540-511; #1540-570; #1540-574; #1540-524; #1540-514
FLOOD VENT SEALING KIT #1540-526

REPORT PURPOSE AND SCOPE

The purpose of this evaluation report supplement is to indicate that Smart Vent® Automatic Foundation Flood Vents, recognized in ICC-ES master report ESR-2074, have also been evaluated for compliance with the codes noted below.

Applicable code editions:

- 2017 Florida Building Code—Building
- 2017 Florida Building Code—Residential

CONCLUSIONS

Smart Vent® Automatic Foundation Flood Vents, described in Sections 2.0 through 7.0 of the master evaluation report ESR-2074, comply with the Florida Building Code—Building and the FRC, provided the design and installation are in accordance with the 2015 International Building Code® provisions noted in the master report.

The use of the Smart Vent® Automatic Foundation Flood Vents has also been found to be in compliance with the High-Velocity Hurricane Zone provisions of the Florida Building Code—Building and the Florida Building Code—Residential.

For products falling under Florida Rule 9N-3, verification that the report holder's quality assurance program is audited by a third-party assurance entity approved by the Florida Building Commission for the type of inspections being conducted is the responsibility of an approved validation entity (or the code official when the report holder does not possess an approval by the commission).

This report supplement expires concurrently with the master report, reissued February 2019.

This report is not to be construed as representing an opinion or any other attributes not specifically addressed, nor are they to be construed as a warranty of the subject of the report or a recommendation for its use. There is no warranty by ICC Evaluation Service, LLC, express or implied, or otherwise in this report, or for any product covered by the report.

